

HOUSE OF CARD

• OLAVER ARCHITECTURE •

A focus on sustainable and cost-effective building practices delivers a simple, family-friendly home in Melbourne.

Photography by Ben Clement

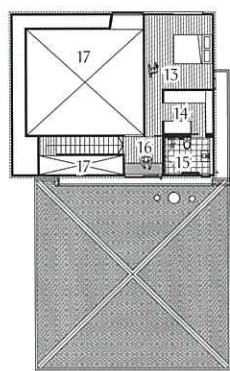

Ground floor 1:400

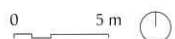

First floor 1:400

- | | | |
|---------------|-----------|-----------------|
| 1 Verandah | 7 Library | 13 Main bedroom |
| 2 Entry | 8 Laundry | 14 Walk-in robe |
| 3 Bedroom | 9 Kitchen | 15 Ensuite |
| 4 Linen | 10 Dining | 16 Study |
| 5 Powder room | 11 Living | 17 Void |
| 6 Bathroom | 12 Deck | |



01

01 The kitchen with ample room and generous bench space, is designed for family cooking.

